

1 POST DETAIL
SCALE: 3/4" = 1'-0"
REV. 07/29/2013

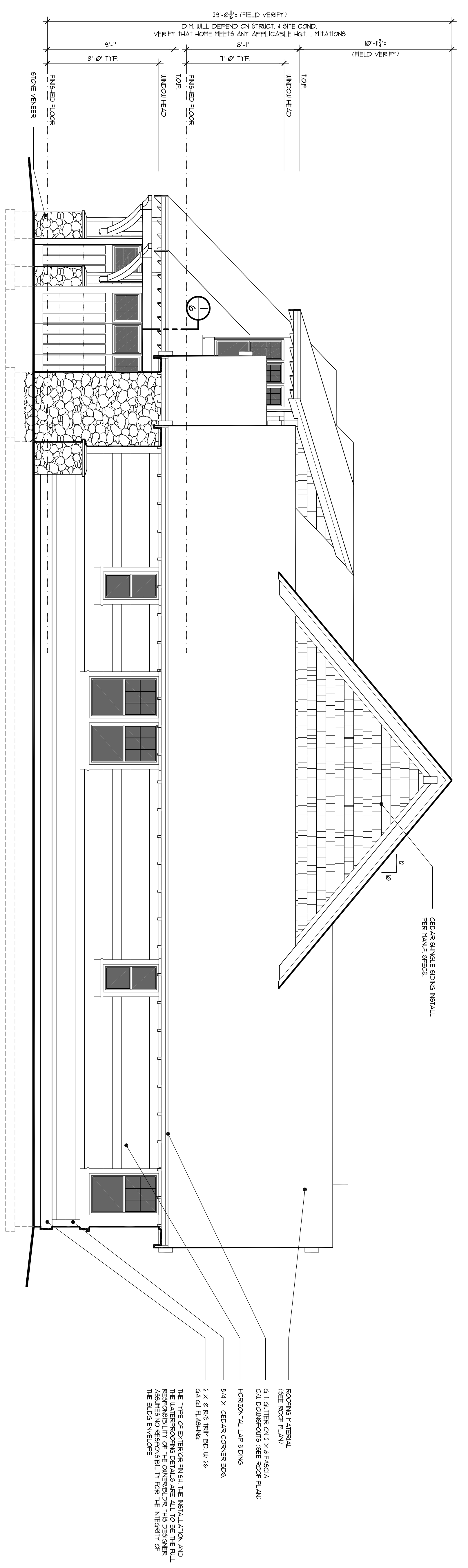

RIGHT SIDE ELEVATION
SCALE: 1/4" = 1'-0"

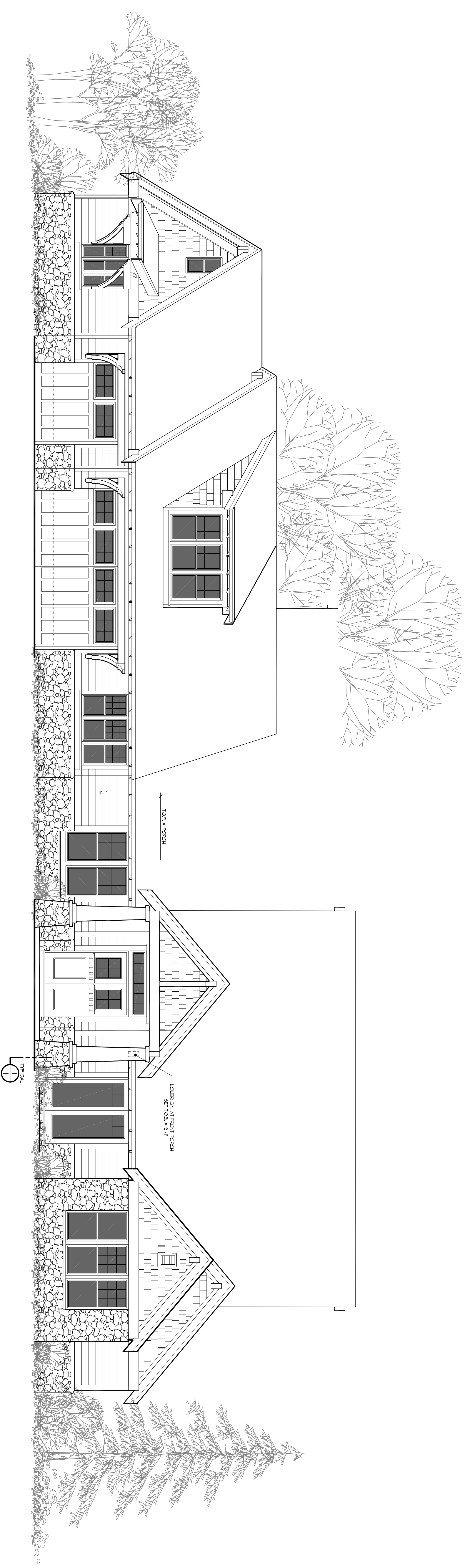

FRONT ELEVATION
SCALE: 1/4" = 1'-0"

THE CONTRACTOR ASSUMES FULL RESPONSIBILITY FOR THE CORRECT INSTALLATION OF ALL EXTERIOR FINISHES AND LEATHERWORKING.
COPYRIGHT © 2013 ALAN MASCORD DESIGN ASSOCIATES, INC.

UPPER FLOOR	472 SQ. FT.
MAIN FLOOR	2472 SQ. FT.
SUB-TOTAL	3944 SQ. FT.
BONUS AREA	702 SQ. FT.
GARAGE AREA	1026 SQ. FT.

2471
1

RESIDENCE FOR
SKORO

25# SNOW LOAD

ALAN MASCORD DESIGN ASSOCIATES, INC.
102 NW 18th AVE, PORTLAND, OR 97209 503/228-9561 FAX 503/228-0253

Alan Mascord Design Associates, Inc. is a registered professional engineering firm in the state of Oregon. The firm is not responsible for the construction of the building and the architect is the only professional responsible for the design. The firm is not responsible for the construction of the building and the architect is the only professional responsible for the design. The firm is not responsible for the construction of the building and the architect is the only professional responsible for the design.

